Tromba
in Sib

Martin Lohse

Ad Passum

for accordion, brass ensemble and percussion

Ad Passum

for accordion, brass ensemble and percussion

Martin Lohse 2025/2026

W. 67d

dedicated to Bjarke Mogensen

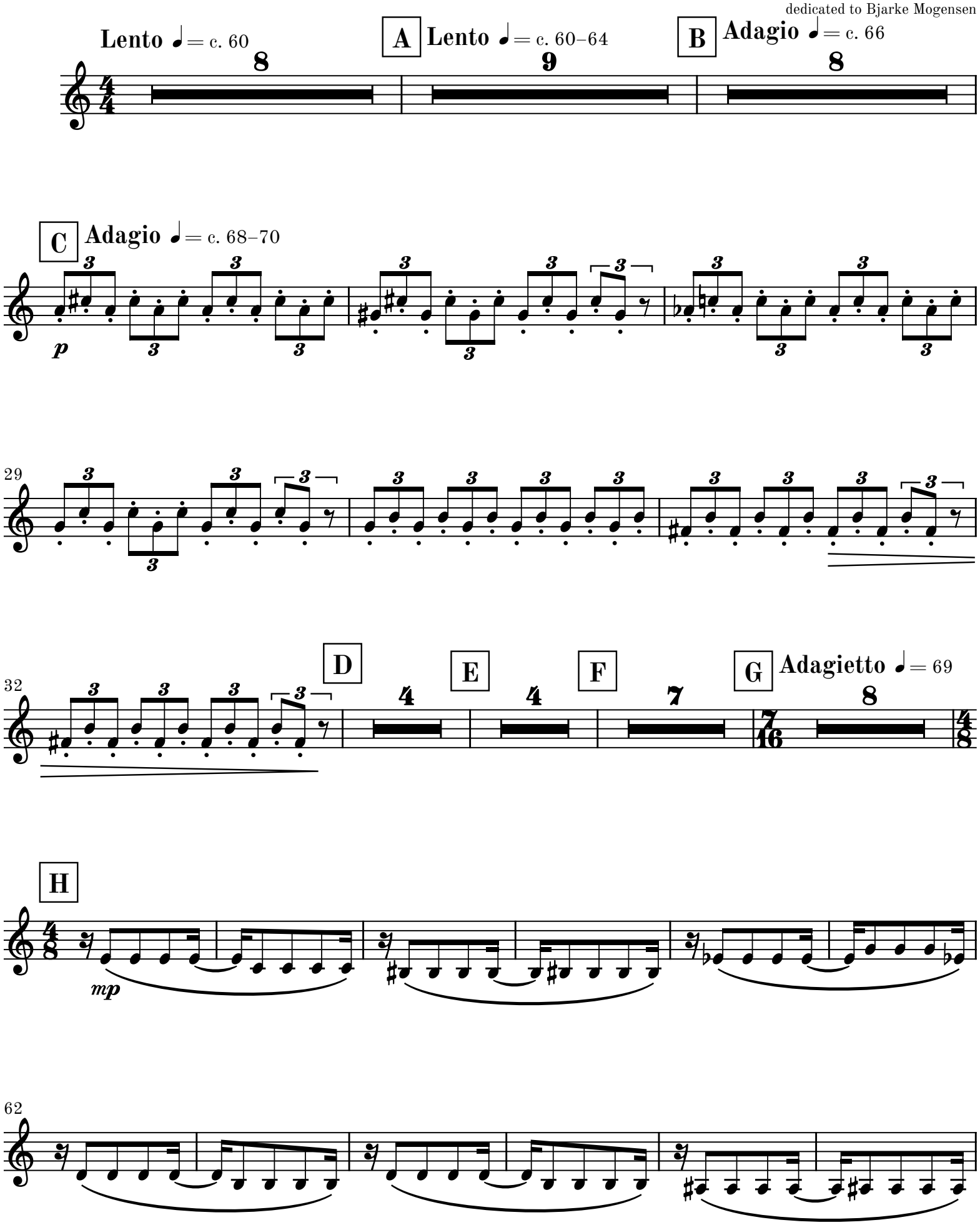

© 2026 Martin Lohse | Mirror Music | MM 1.2-1 | ISMN 979-0-706837-58-1
Complete catalog and performance materials at www.martinlohse.com

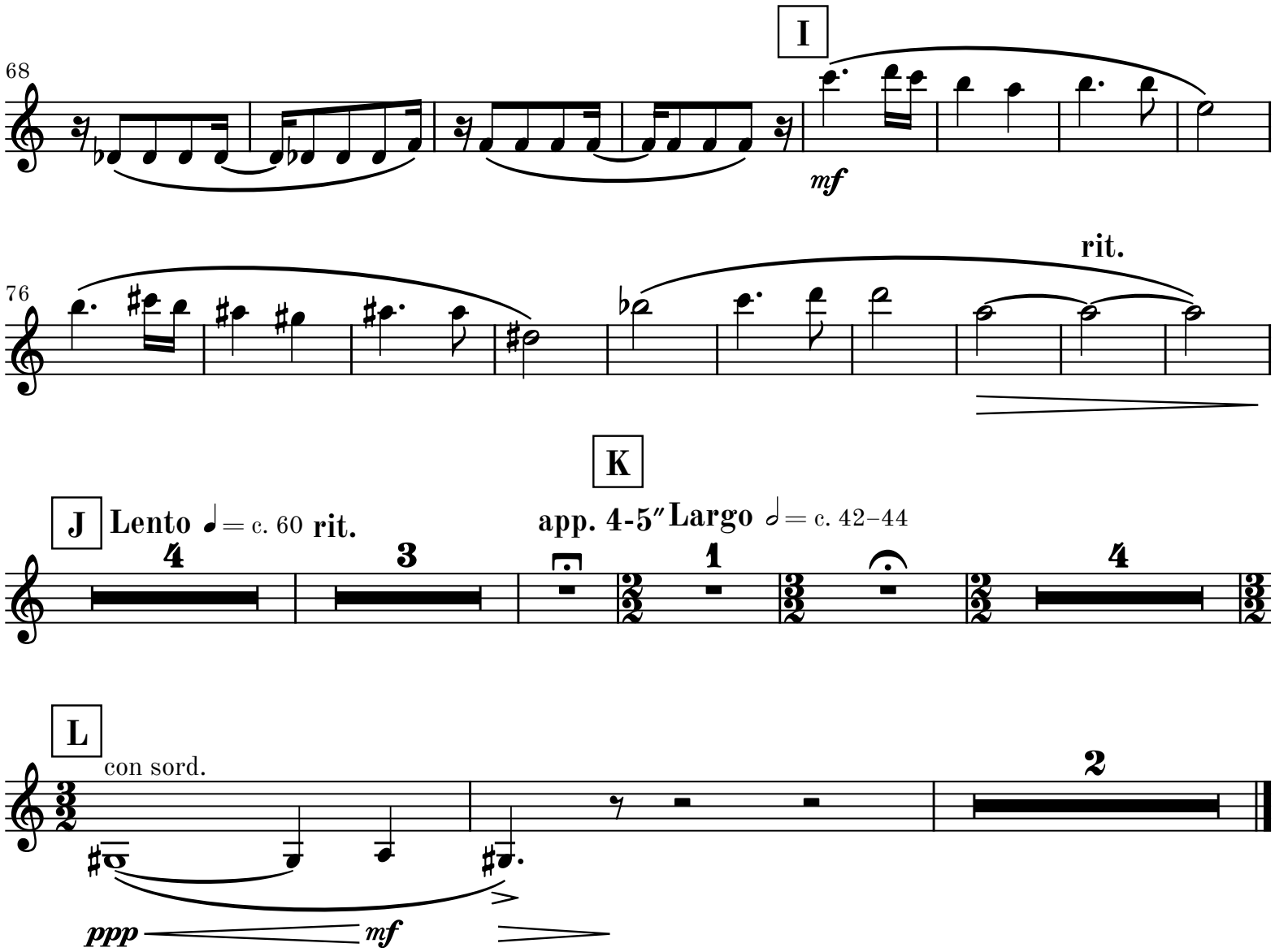
68
I
mf
76
rit.
K
J
Lento ♩ = c. 60 rit.
app. 4-5″ Largo 𝅗𝅥 = c. 42–44
4
3
1
4
L
con sord.
2
ppp
mf